

# 717 Acres West of Salisbury

US Route 347 Hwy | Salisbury, MD 21801

FOR SALE

Farm Land & Wooded Acreage

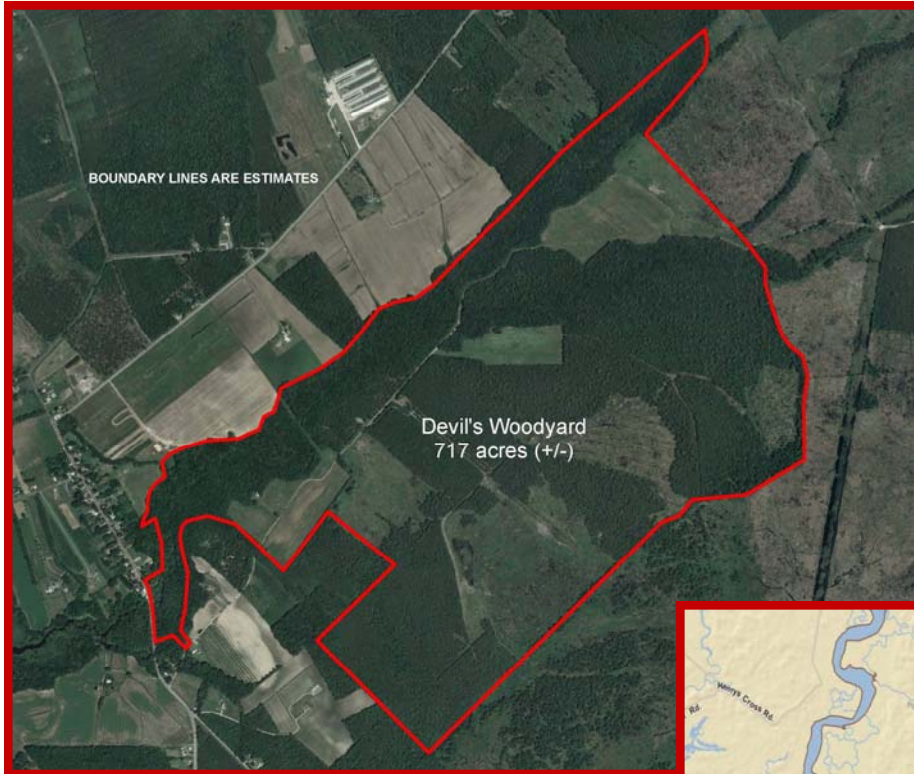

## LOCATION MAP

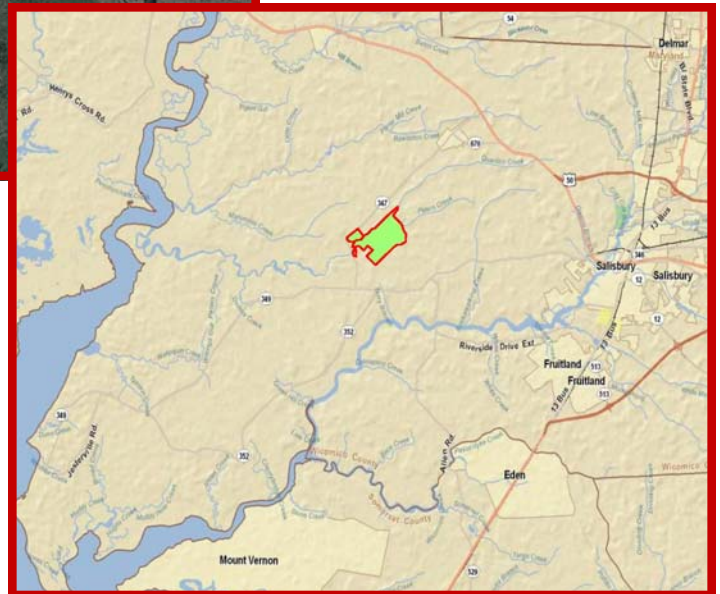

## FEATURES

Large Tract of Land on West Side of Salisbury. Property Includes 2 Separate Parcels (687 acres + 30 acres = 717 acres). Owner Would Consider Selling Off 300 Acre Tract if Entire Parcel is too Large for User. Property can be Subdivided into 150 Acre Farmettes and Resold. Quantico Creek & Peters Creek run Through the Property. Development Rights Have Been Sold for the Property, Each Parcel has 1 Perc. Entire Property has Approximately \$220,000 Worth of Timber. Property Makes Great Farmland, Hunting Land, etc... Call for Survey.

For More Information Contact:

Participating with:



**SCHNEIDER OUTDOORS**  
Joe Schneider  
(443) 880-4100  
joe@joeschneider.com  
www.joeschneider.com

**Cabela's TROPHY PROPERTIES™**  
www.CabelasTrophyProperties.com